

front elevation

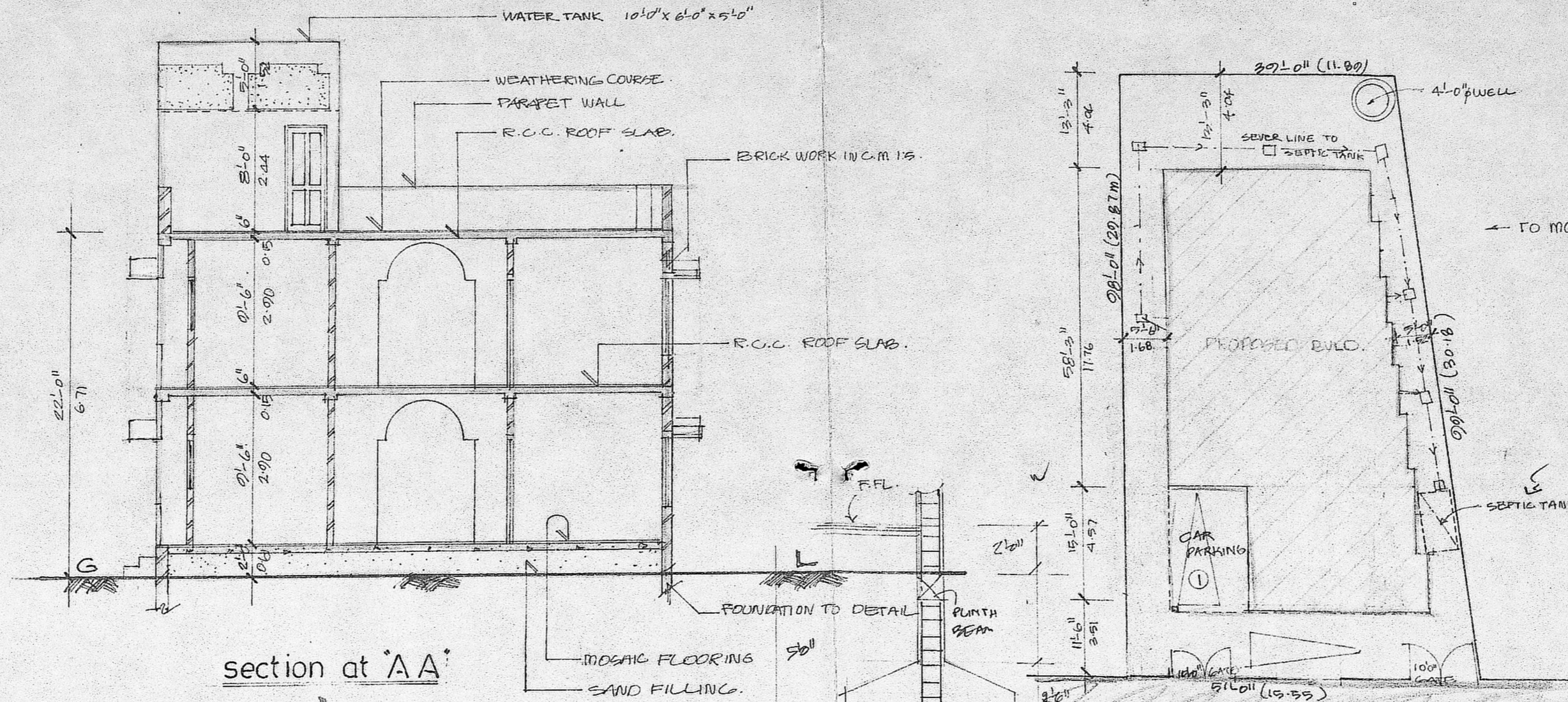

section at AA'

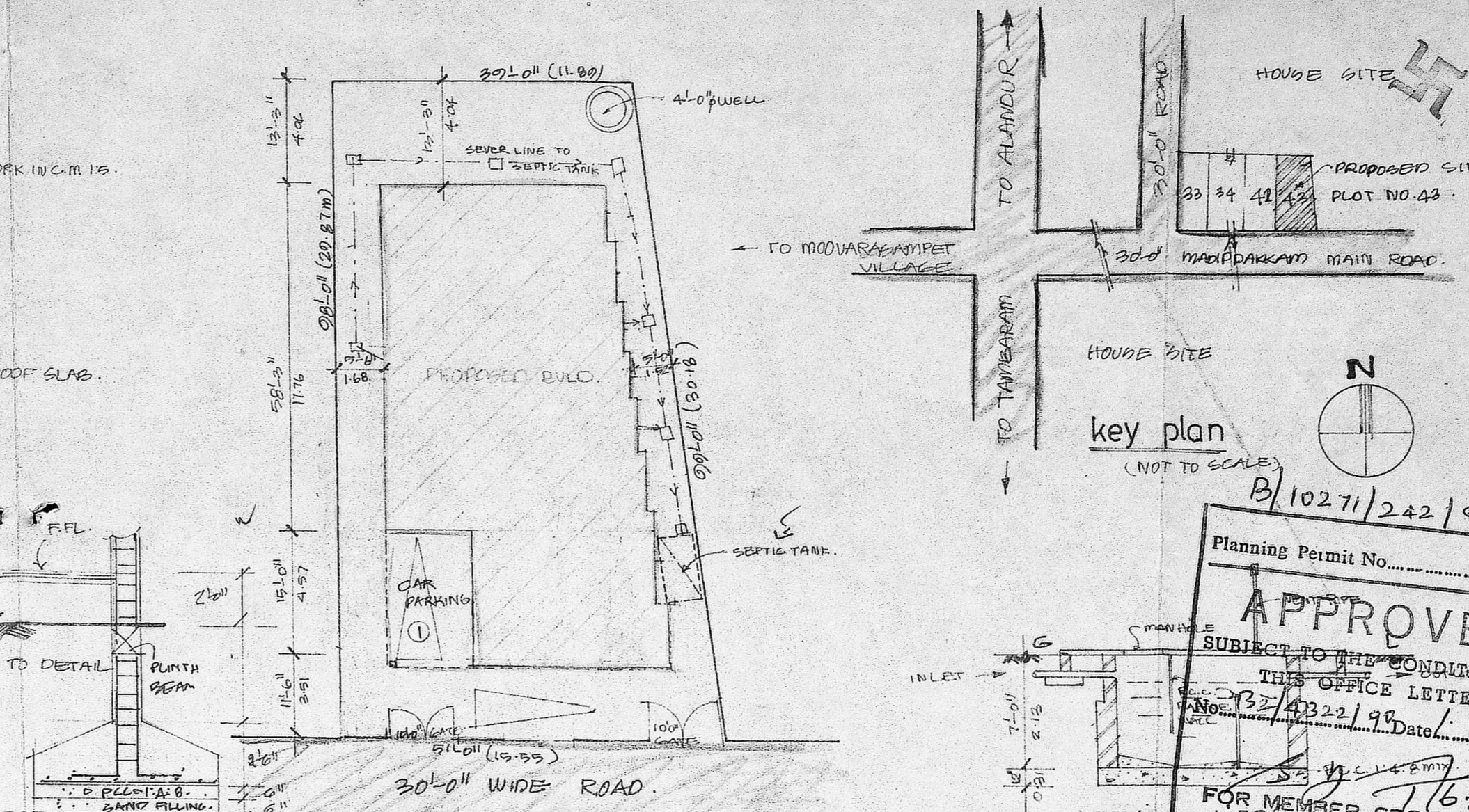

site plan (SCALE 1"=20'-0")

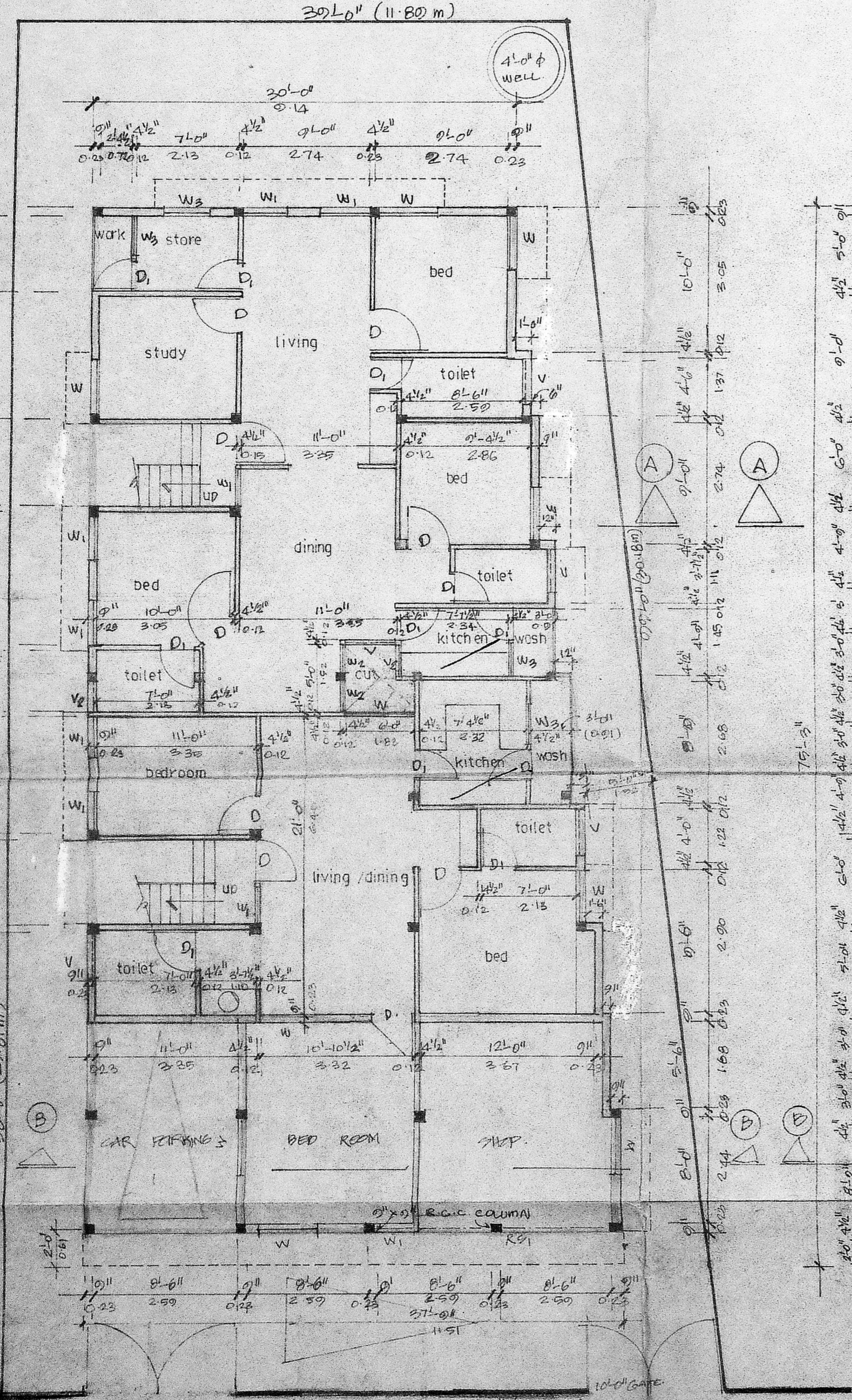

30'-0" ROAD

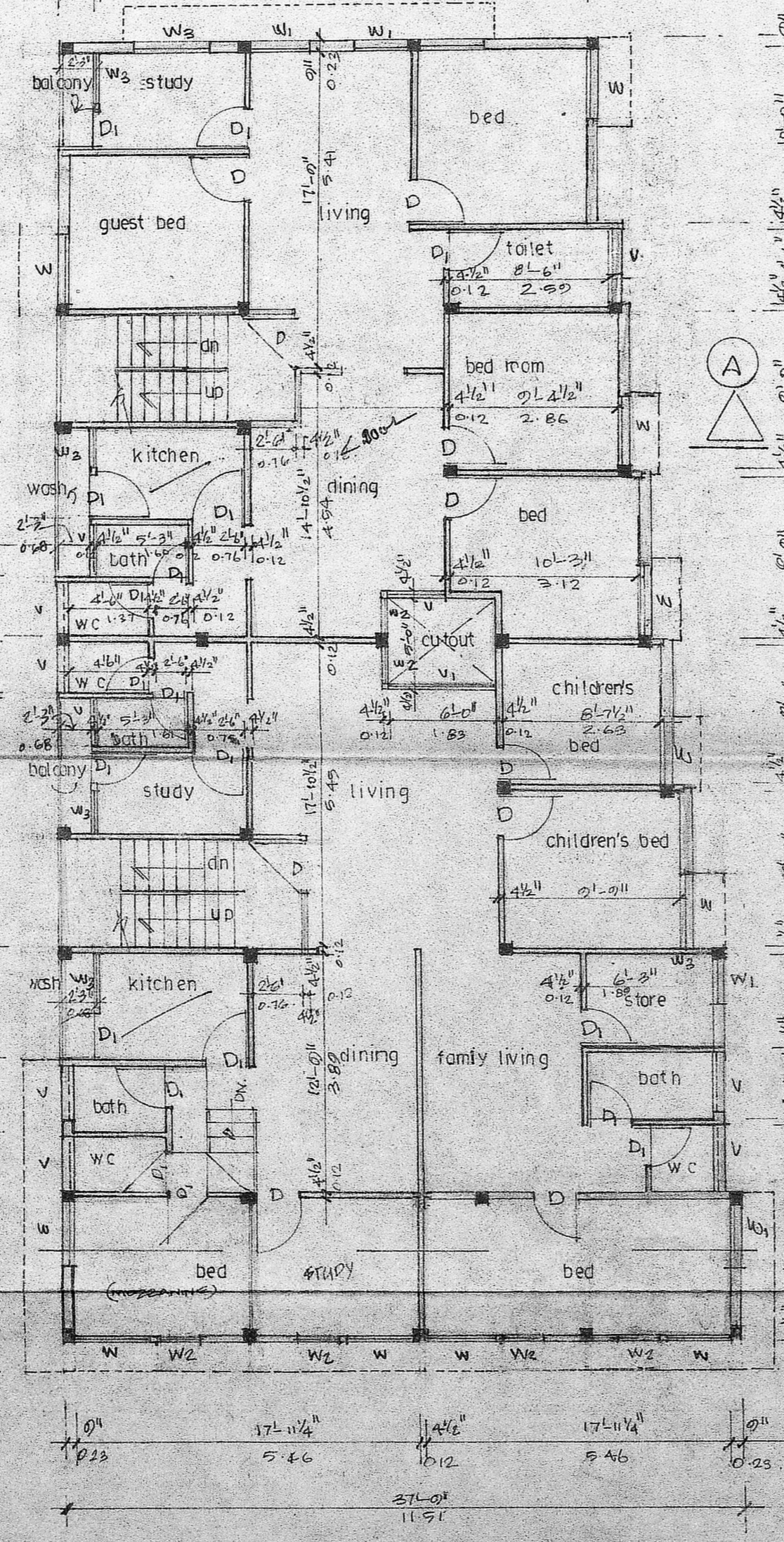

first floor plan

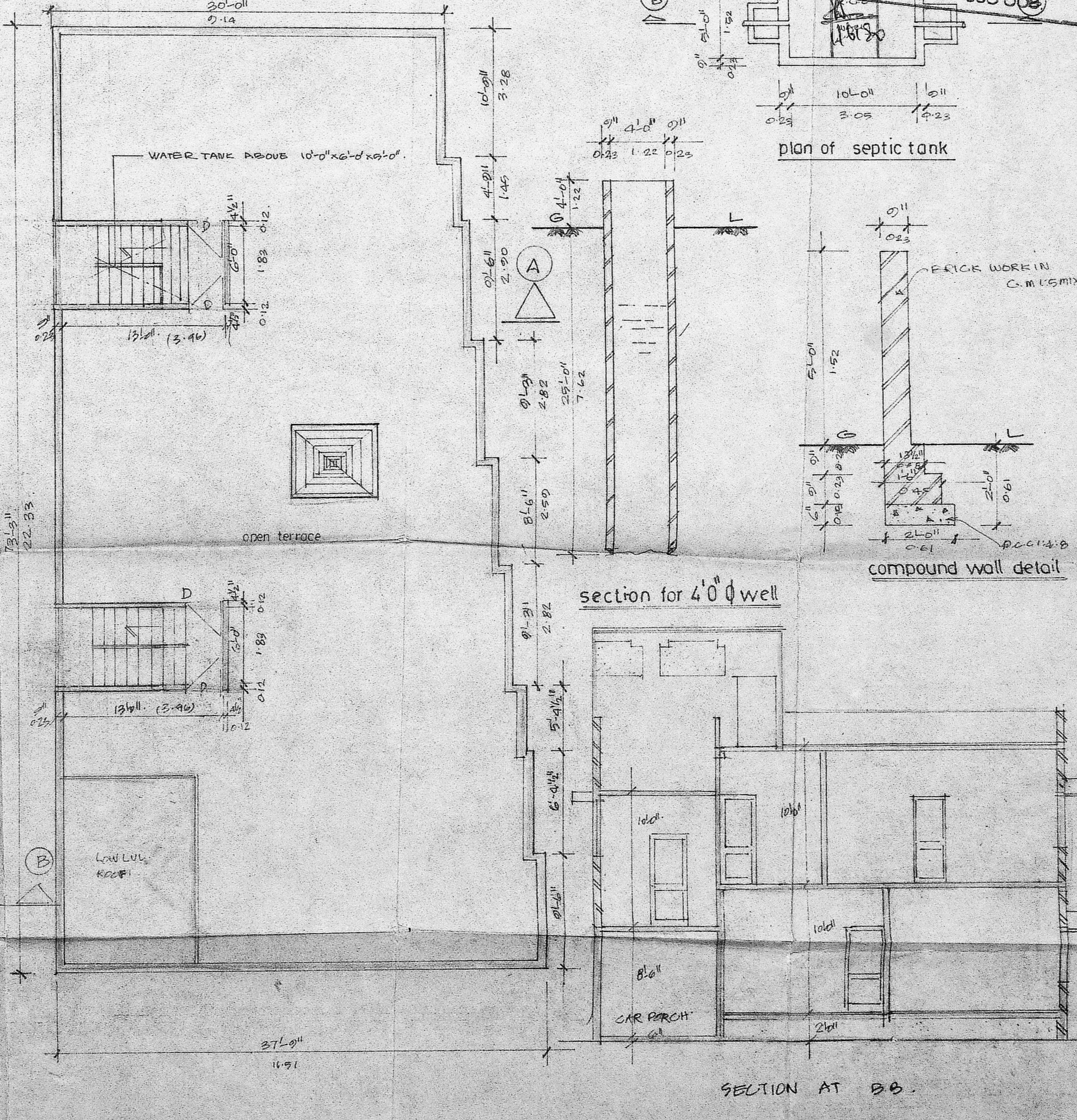

terrace floor plan

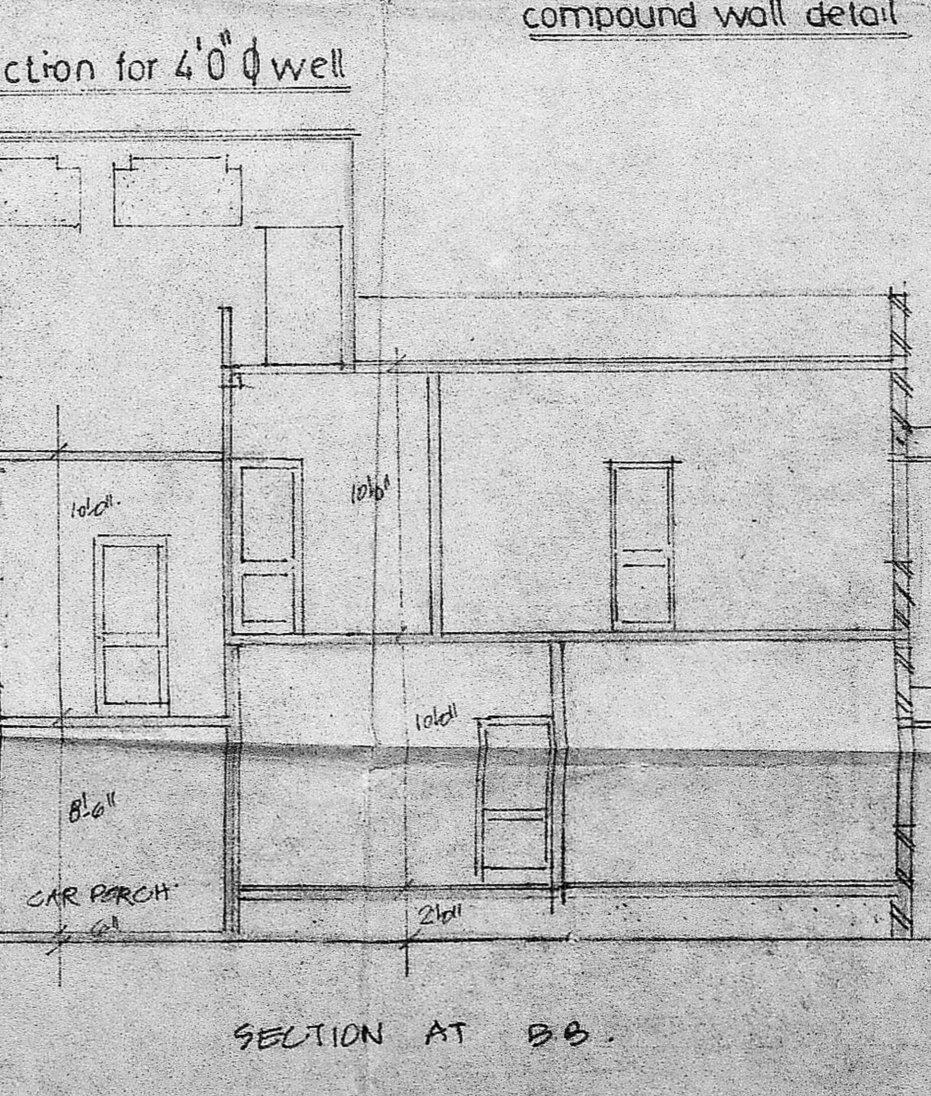

SECTION AT BB'

Planning Permit No. B/10271/242/90

**APPROVED**

SUBJECT TO THE CONDITIONS OF THIS OFFICE LETTER.

No. 132/4322/90 Date: 6-90

FOR MEMBER SECRETARY  
MADRAS METROPOLITAN  
DEVELOPMENT AUTHORITY  
MADRAS - 600 008

schedule of joinery 129

S.NO	NAME	DESCRIPTION	IN FEET	IN NOS
1	D	T.W. PANALLED DOOR	2'-0" X 7'-0"	0.01 X 2.15
2	D1	T.W. PANALLED DOOR	2'-0" X 7'-0"	0.75 X 2.13
3	W	T.W. GLAZED WINDOW	4'-0" X 4'-6"	122 X 1.37
4	W1	T.W. GLAZED WINDOW	2'-0" X 4'-6"	0.01 X 1.37
5	W2	T.W. GLAZED WINDOW	2'-0" X 4'-6"	0.61 X 1.37
6	W3	ALL LOUVERED WINDOW	2'-0" X 2'-0"	0.01 X 0.61
7	V	T.W. GLAZED VENTILATOR	2'-0" X 2'-0"	0.01 X 0.61
8	V1	T.W. GLAZED VENTILATOR	4'-0" X 2'-0"	1.85 X 0.61
9	D2	T.W. PANALLED DOOR	2'-0" X 7'-0"	0.61 X 2.13
10	V2	T.W. GLAZED VENTILATOR	2'-0" X 2'-0"	0.61 X 0.61
11	R1	T.W. GLAZED VENTILATOR	2'-0" X 2'-0"	2.15 X 2.13

specifications B/PP No. 1

C.No. B/4322/90

FOUNDATION IN R.C.C. 0.4% MIX 2:6:3:90

R.C.C. COLUMN FOOTING IN R.C.C. 1:2:4 MIX

3. ALL R.C.C. WORKS ARE IN C.C. 1:2:4 MIX

4. ALL PARTIAL WALLS ARE IN R.C.C. WORK IN C.C. 1:2:4 MIX

5. WOOD WORKS ARE IN T.W. DOOR, T.W. FRAME WITH GLASS WINDOW

6. PLASTERING IN C.M. 1:3 MIX FOR CEILING & P.V.D. C.M. 1:5 FOR SMOOTHING ALL WALLS.

7. WEATHERING COURSE OVER R.C.C. ROOF SLAB IN LIMEMORTAR WITH BRICK JELLY

AD LAYING ONE COURSE OF PRESSED TILES

8. ENAMEL PAINT FOR DOORS AND WINDOWS

9. WHITE WASHING TWO COATS FOR BUILDING

area statements

	IN SQ FT	IN SQ M
AREA OF SITE	4433	41.00
GROUND FLOOR PLINTH	2440	226.71
FIRST FLOOR PLINTH	2440	226.71
F.S.I.	1.10	
PLOT COVERAGE (%)	55%	

colour index

BOUNDARY SHOWN IN: [ ]

PROPOSAL SHOWN IN: [ ]

ROAD SHOWN IN: [ ]

SCALE: 1"=8'-0" DATE: 2-2-90

DRN: Sany Date: 2-2-90

CEO: V.H.P.

proposed building in plot no 43, s.no 87/88 at ullagaram - puzuthivakkam town panchayat, saidapet (tk), chingle put (dt).

V. E. ALWAR  
POWER AGENT

signature of owner  
S. Krishnan

S. KRISHNAN  
Licensed Surveyor & Engineering Consultant  
Reg. No. D-513, 0513, 3-87 F-1  
ALANDUR MUNICIPALITY,  
No. 12, Narmada Nagar, Madipakkam,  
MADRAS-600 091.